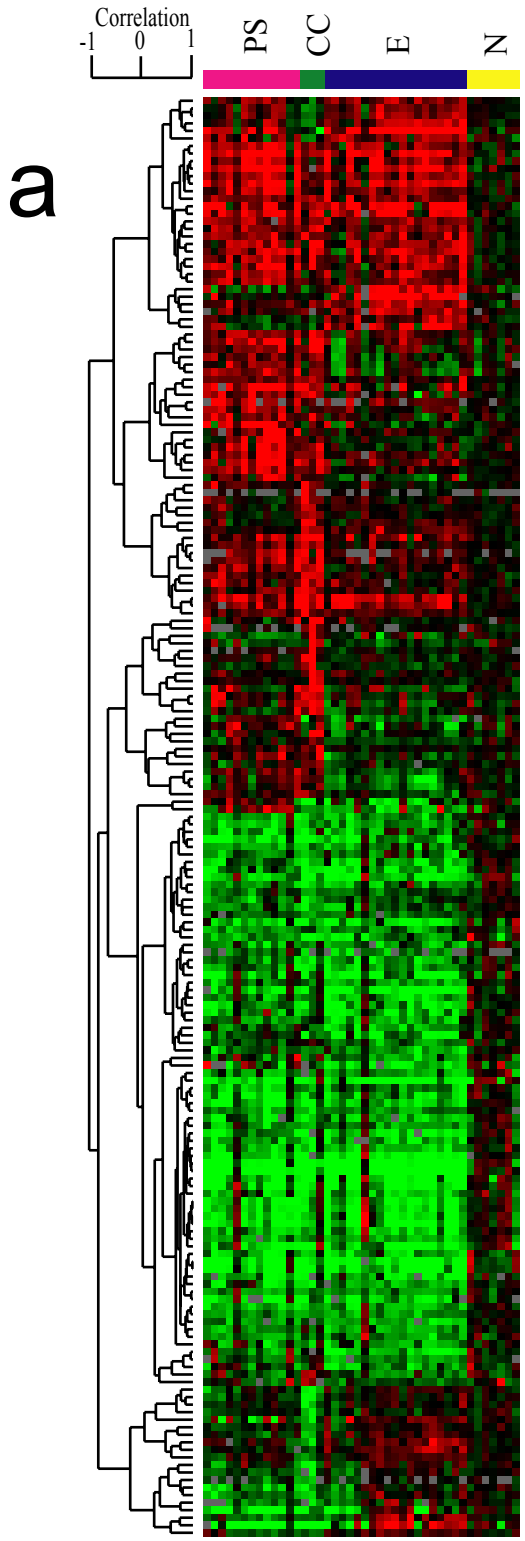

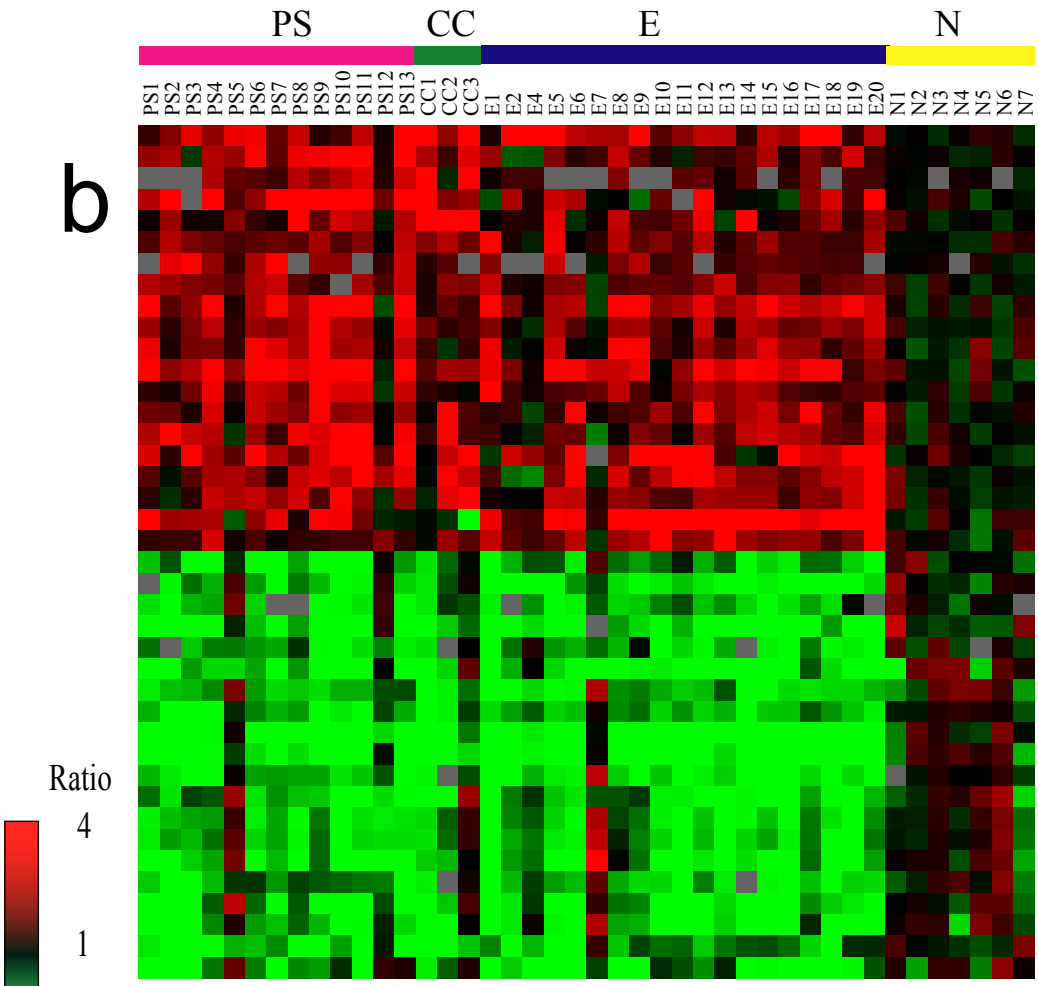
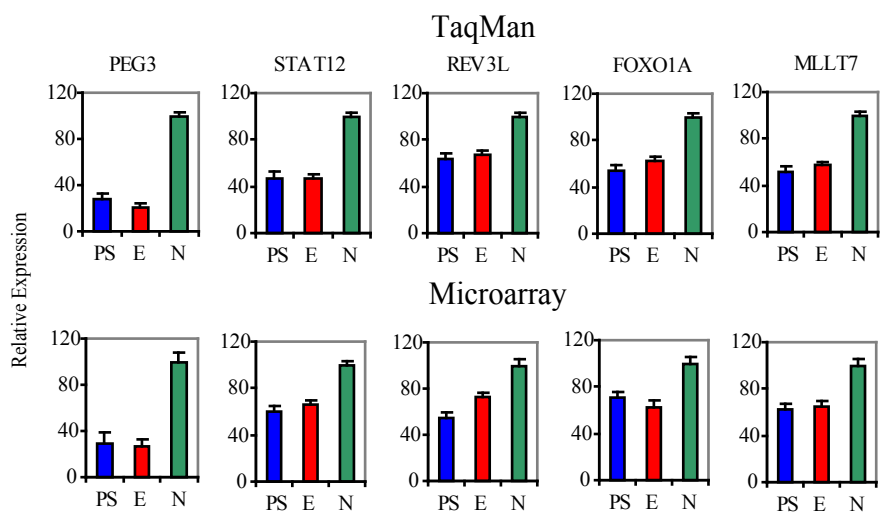
Gene	UniGene	Expression Ratio to average NE PS	CC	EN
SNC73	Hs.293441	2.235	6.046	3.041
STAT1	Hs.21486	2.766	2.293	1.488
FCGR3A	Hs.176663	2.120	2.623	1.489
BF	Hs.69771	4.612	3.391	1.570
GCP2	Hs.13386	1.783	5.535	1.600
KNTC1	Hs.115778	1.803	2.143	1.819
SKIL	Hs.38783	2.515	1.424	1.659
STK38	Hs.8724	2.093	1.721	1.702
MELK	Hs.184339	3.173	1.422	2.863
KPNA2	Hs.159557	2.189	1.510	1.804
FLJ10461	Hs.122579	2.358	1.122	1.939
SLC38A1	Hs.18272	3.778	2.109	2.874
KIAA0008	Hs.77695	2.193	1.136	1.780
IDH2	Hs.5337	2.016	2.181	1.991
SPINT2	Hs.31439	2.534	2.053	1.650
FLJ22418	Hs.36563	3.033	2.470	2.882
CTSB	Hs.297939	2.260	2.205	2.254
CTSC	Hs.10029	1.901	2.489	1.943
CXADR	Hs.79187	1.987	0.537	4.881
ADD3	Hs.324470	1.458	1.527	2.248
MITF	Hs.166017	0.311	0.539	0.433
SERPINF1	Hs.173594	0.426	0.582	0.241
APOD	Hs.75736	0.378	0.511	0.379
PDGFRA	Hs.74615	0.180	0.291	0.177
KIAA1441	Hs.186756	0.400	0.537	0.366
SFRP4	Hs.105700	0.292	0.501	0.258
FLJ12666	Hs.23767	0.443	0.271	0.330
STATI2	Hs.110776	0.329	0.331	0.389
OGN	Hs.109439	0.174	0.205	0.168
PEG3	Hs.139033	0.141	0.117	0.131
ABCG2	Hs.194720	0.356	0.417	0.285
TAGLN	Hs.75777	0.414	0.503	0.323
MLLT7	Hs.239663	0.356	0.629	0.373
HNK-1ST	Hs.155553	0.385	0.598	0.372
ACTA2	Hs.195851	0.305	0.492	0.319
LEPR	Hs.226627	0.433	0.555	0.351
ZNF238	Hs.69997	0.322	0.402	0.288
SPARCL1	Hs.75445	0.302	0.324	0.235
REV3L	Hs.115521	0.284	0.235	0.464
TXNIP	Hs.179526	0.412	0.581	0.292